

**FRONT ELEVATION**  
SCALE: 1/4" = 1' - 0"

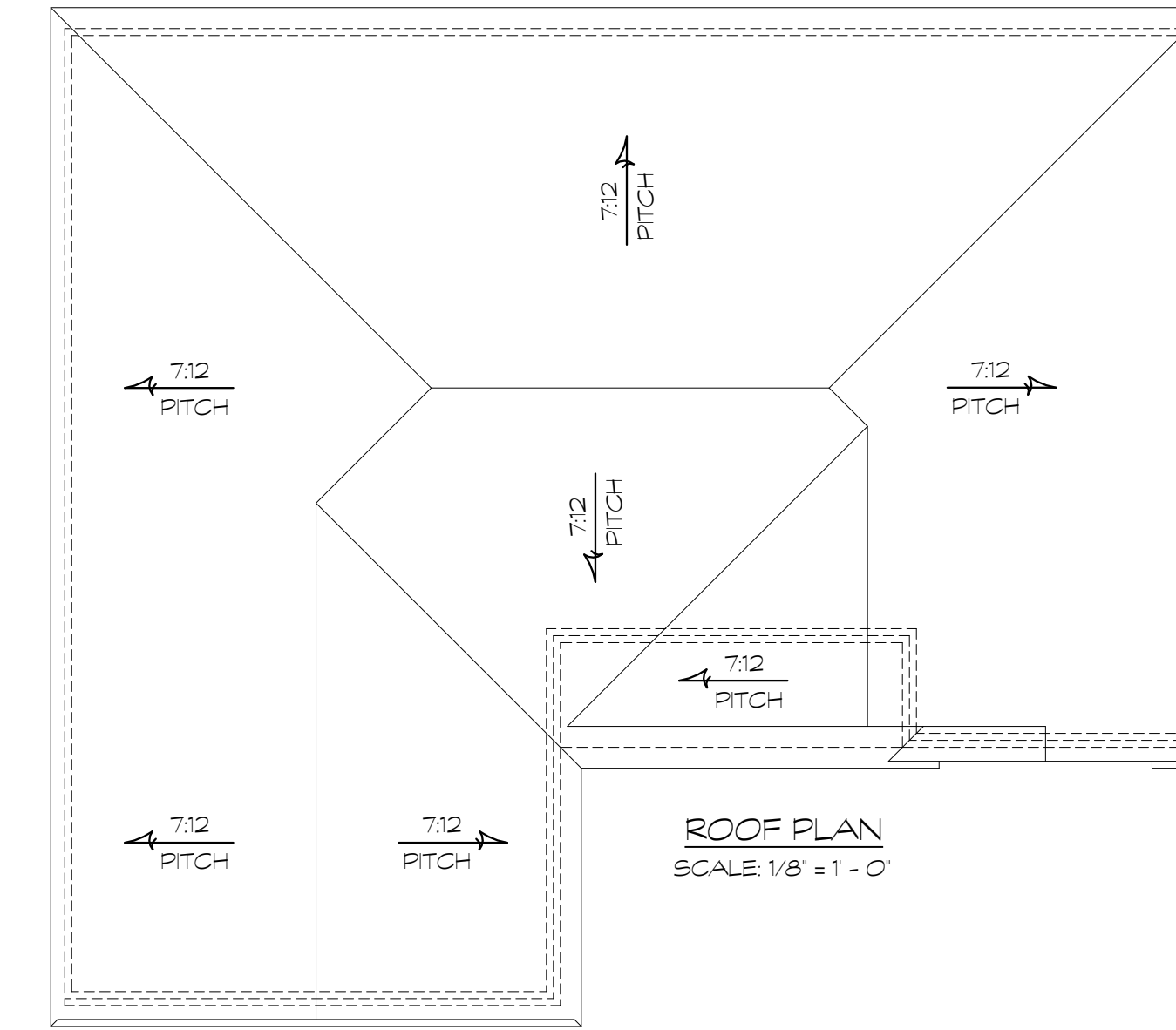

**ROOF PLAN**  
SCALE: 1/8" = 1' - 0"

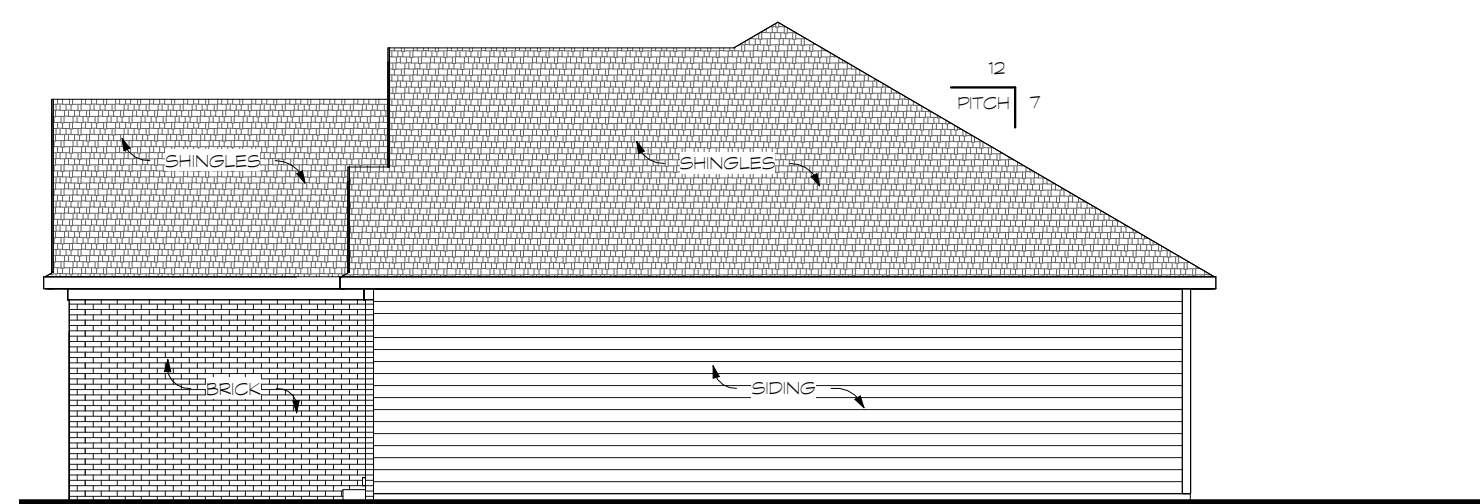

**RIGHT ELEVATION**  
SCALE: 1/8" = 1' - 0"

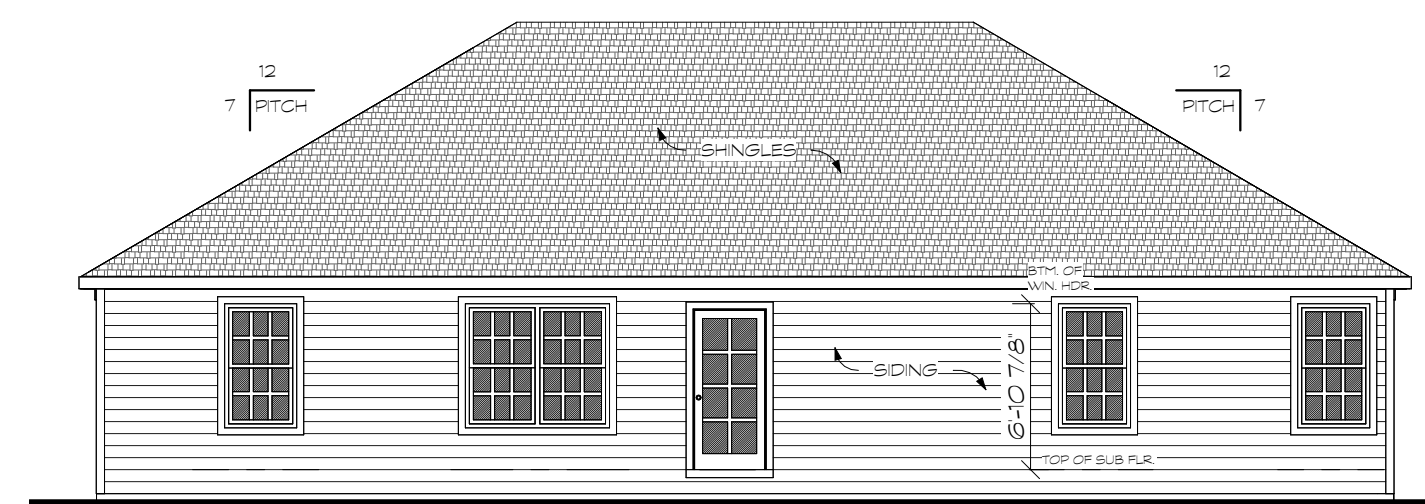

**REAR ELEVATION**  
SCALE: 1/8" = 1' - 0"

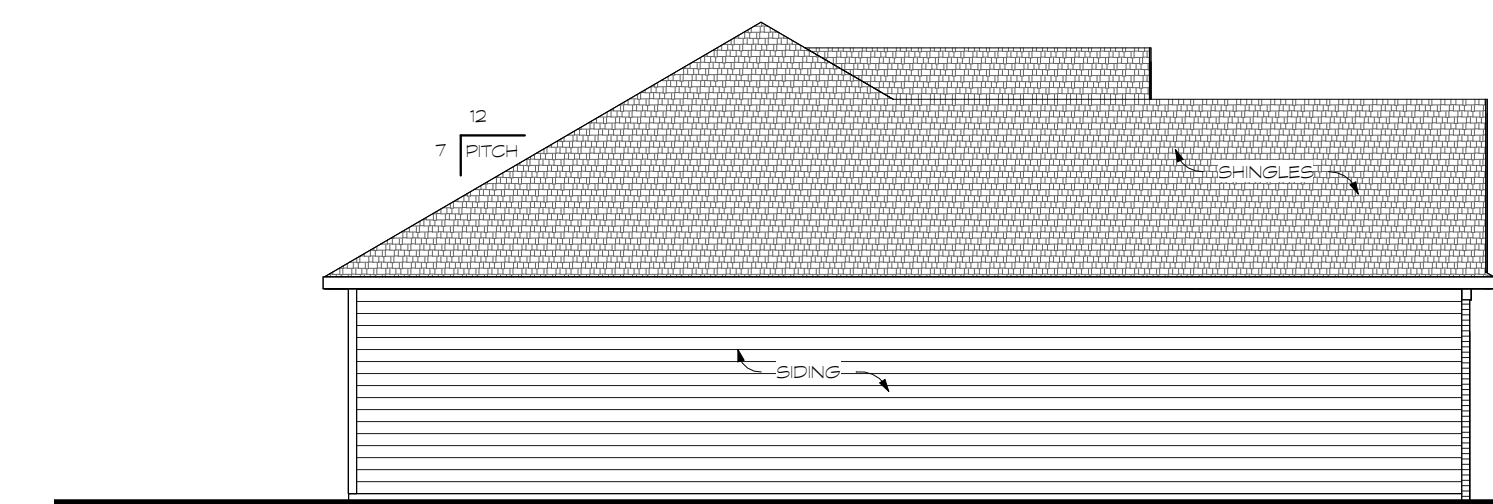

**LEFT ELEVATION**  
SCALE: 1/8" = 1' - 0"

Drawings & blueprints are intended solely as a floor plan layout & shall be used for construction purposes only. Home Design Group does not warrant the accuracy or completeness of the information provided in these drawings nor for compliance with appropriate building codes. Home Design Group is not liable for, nor does it guarantee or control contractor or subcontractor's performance, nor their errors or omissions. Customers should always consult their engineer or architect before construction details.

1484 N. GREEN RIVER RD.  
EVANSVILLE, IN 47725  
Telephone: 812-402-6146  
Email: gkissel@hdg-design.com  
www.hdg-design.com

**HOME**  
design group

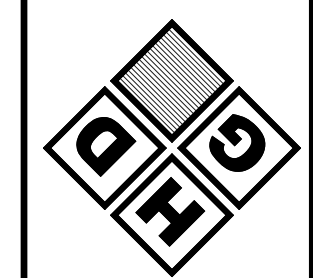

**NIEHAUS**  
LUMBER  
Telephone: 812-474-6655

**Inspire**  
DESIGN CENTER  
Telephone: 812-227-6645

Designed For:  
Chapman Construction-Berkley  
Date: 02-25-2025  
Plan number 231333

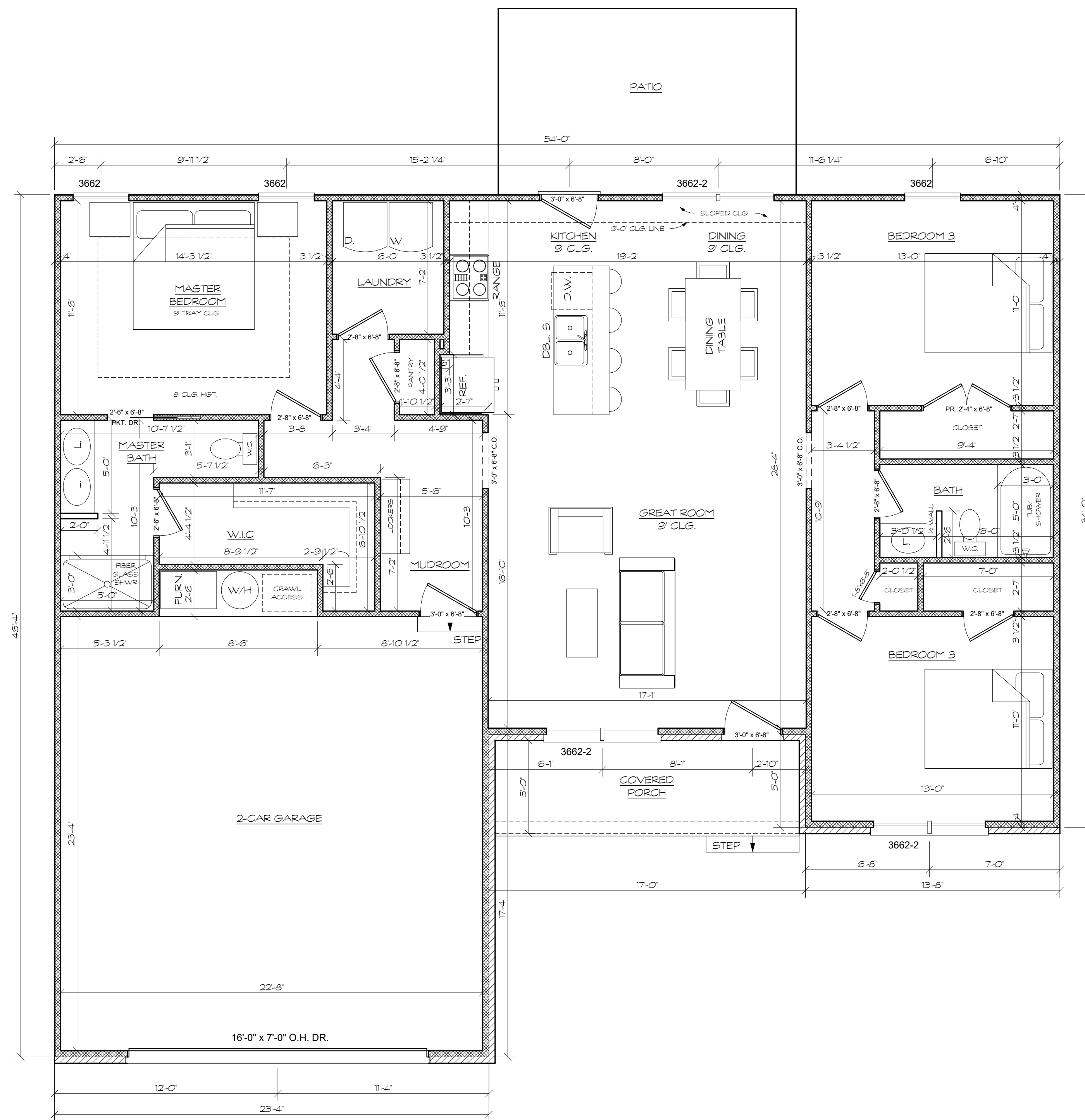

### CONSTRUCTION LEGEND

#### 1. AREA LEGEND

MAIN LEVEL:	1501 SQ. FT.
FRONT PORCH:	82 SQ. FT.
GARAGE:	564 SQ. FT.

#### 2. MATERIALS LEGEND

- FRAME WALLS
- STONE VENEER
- BRICK VENEER

#### 3. GENERAL NOTES

- \* 8'-0" CEILING HEIGHT UNLESS OTHERWISE NOTED
- \* 6'-8" DOORS AND CASED OPENINGS HEIGHTS
- \* VERIFY WINDOW MANUFACTURER WITH OWNER/CONTRACTOR. WINDOW SIZES ARE SHOWN AS INCHES
- \* EXTERIOR DIMENSIONS TO FACE OF SHEATHING
- \* INTERIOR DIMENSIONS TO FACE OF STUD WALLS
- \* ALL WORK SHALL COMPLY WITH STATE & LOCAL BUILDING CODES & ALL OTHER APPLICABLE REGULATIONS. STATE & LOCAL CODES TAKE PRECEDENCE OVER ANY INFORMATION ON THIS DRAWING.
- \* CONTRACTOR SHALL BE RESPONSIBLE FOR VERIFYING ALL DIMENSIONS & COORDINATING ALL REQUIRED PERMITS, INSPECTIONS, APPROVALS, ETC.
- \* CONTRACTOR SHALL NOT SCALE DRAWINGS. IF ADDITIONAL INFORMATION IS REQUIRED TO CLARIFY THESE DOCUMENTS, THE CONTRACTOR SHALL CONTACT THE DESIGNER.
- \* CONTRACTOR SHALL BE RESPONSIBLE FOR FIELD VERIFYING EXISTING CONDITIONS AND FOR VERIFYING THEM WITH THE DRAWINGS. ANY DISCREPANCY IN THE DRAWINGS AND SPECIFICATIONS SHALL BE BROUGHT TO THE NOTICE OF THE DESIGNER PRIOR TO ANY FABRICATION OR CONSTRUCTION.
- \* CONTRACTOR SHALL PROVIDE ALL NECESSARY REQUIRED PLANS TO ALL SUB-CONTRACTORS.

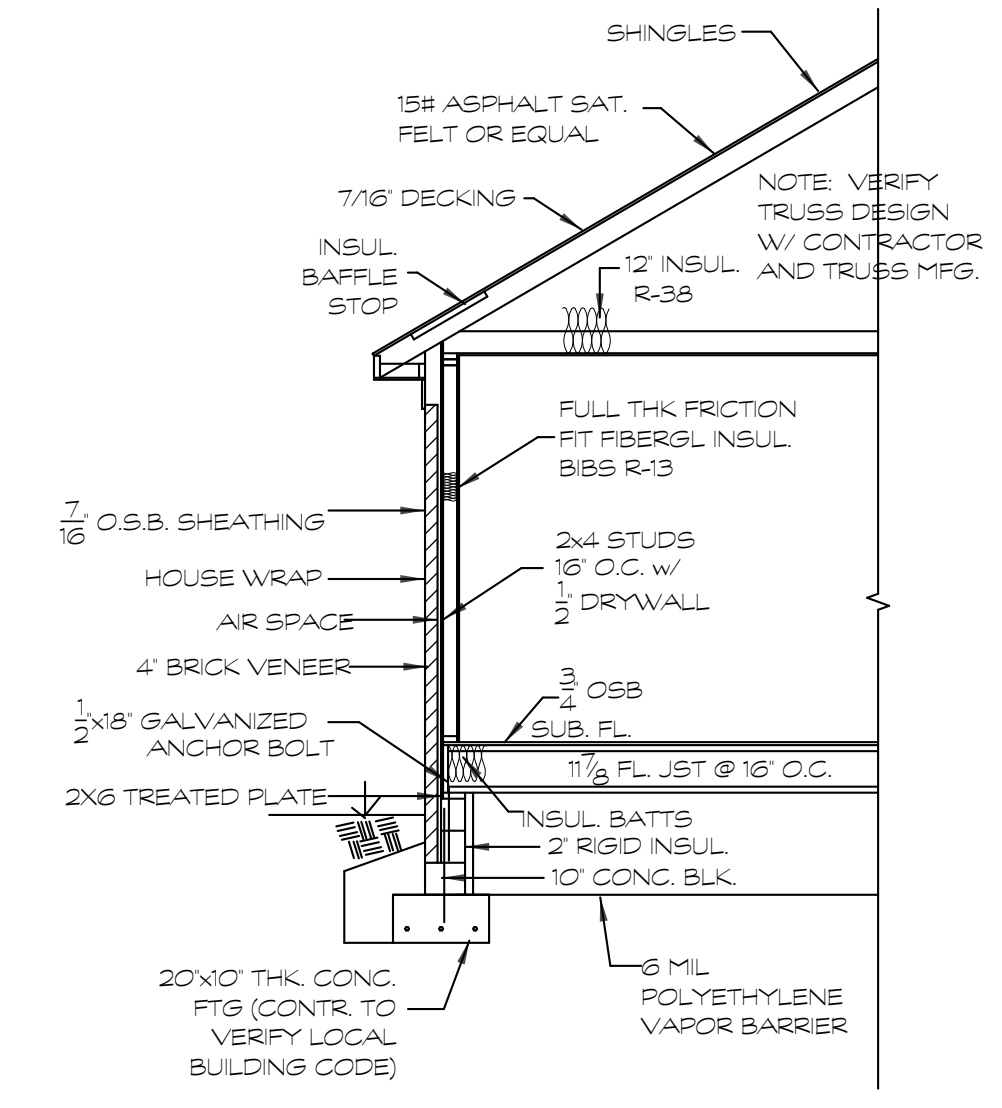

WALL SECTION (TYP.)

SCALE: 1/4"=1'-0"

Drawings & blueprints are intended solely as a floor plan layout & shall not be used for any other purpose. Home Design Group assumes no liability for errors or omissions in these drawings. Home Design Group is not liable for, nor does it guarantee or control contractor or subcontractor's performance, nor their errors or omissions. Customers should have their own engineer or architect review construction details.

1484 N. GREEN RIVER RD.  
EVANSVILLE, IN 47725  
Telephone: 812-402-6146  
Email: gkissel@hdg-design.com  
www.hdg-design.com

**HOME**  
design group

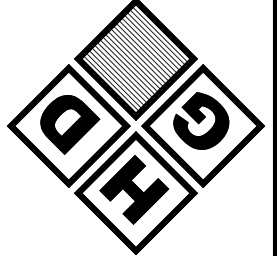

**NIEHAUS**  
LUMBER  
Telephone: 812-474-6655

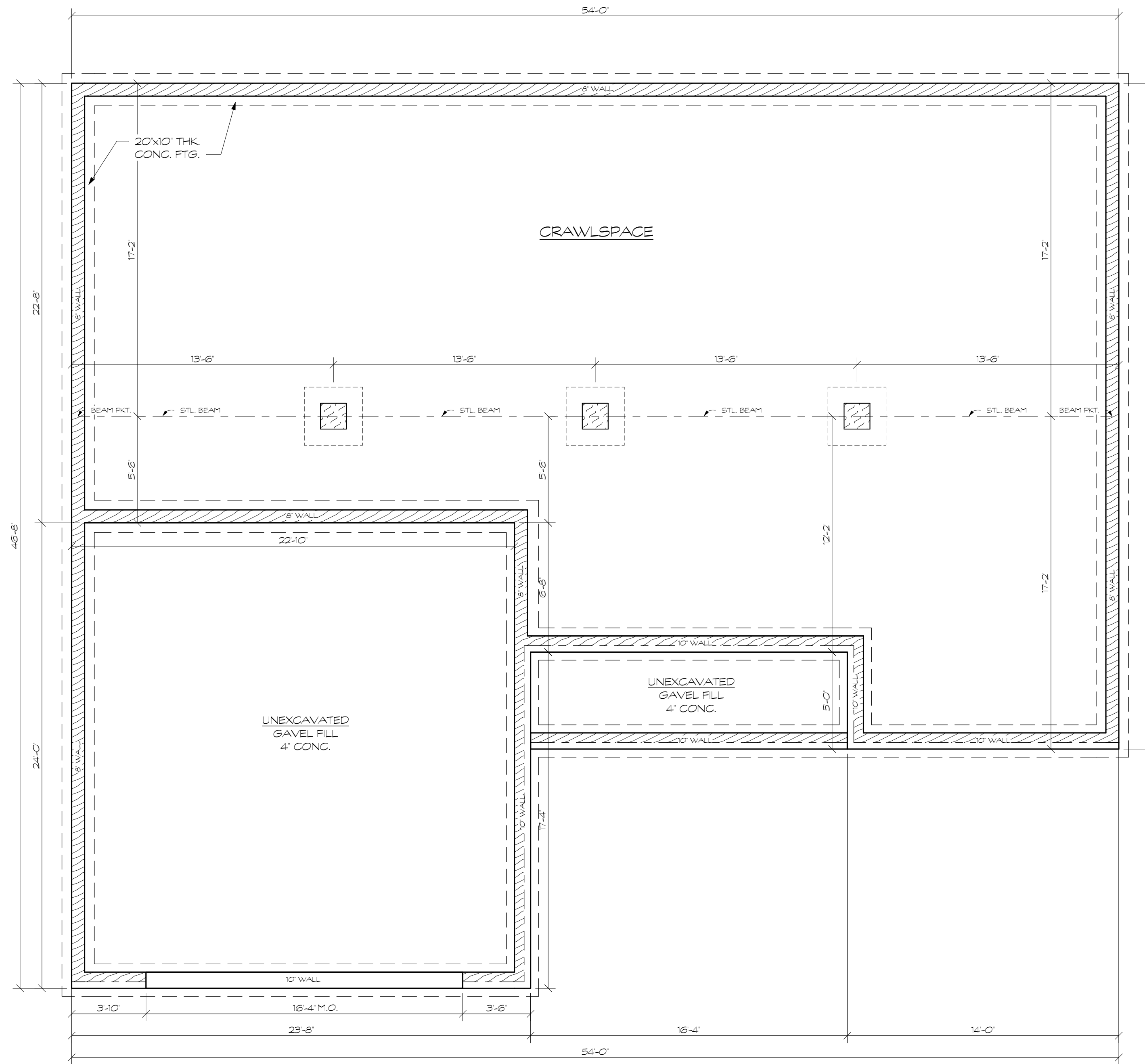

**Inspire**  
DESIGN CENTER  
Telephone: 812-227-6645

Designed For:  
Chapman Construction-Berkley  
Date: 02-25-2025  
Plan number 231333

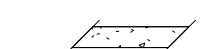

**CONSTRUCTION LEGEND**

**MATERIALS LEGEND**

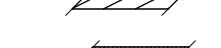
-  CONCRETE WALLS
-  CONCRETE BLOCK WALLS
-  FRAME WALLS

**GENERAL NOTES**

1. EXTERIOR DIMENSIONS TO FACE OF CMU WALLS
2. 8" THK CMU WALL
3. 20x10 CONC. FTGS. (CONTRACTOR TO VERIFY PER BUILDING CODE)