

**FRONT ELEVATION**  
SCALE: 1/4"=1'-0"

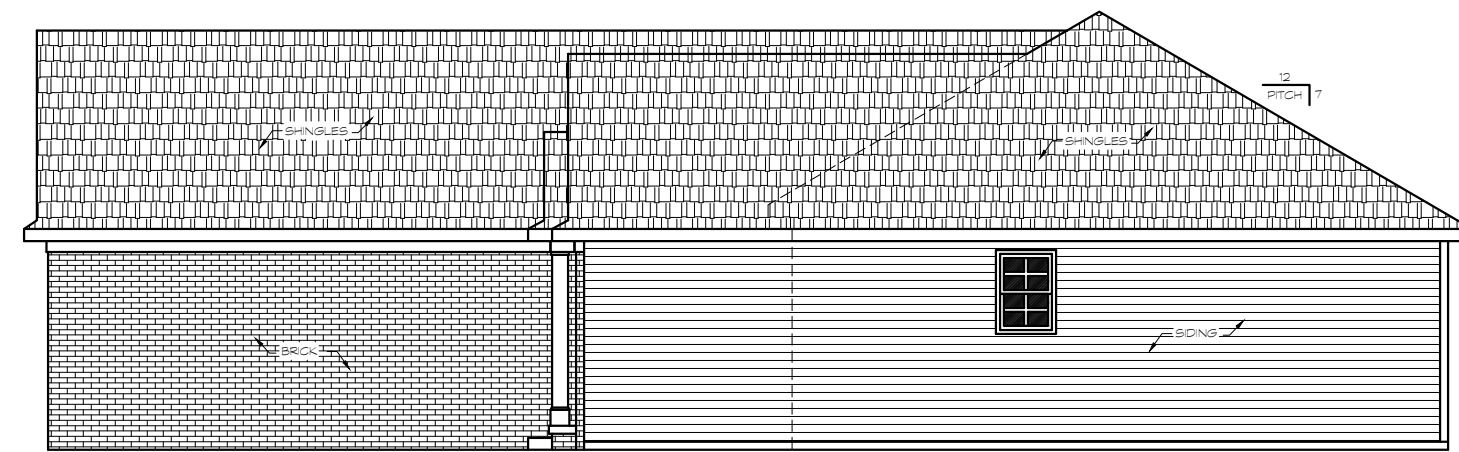

**RIGHT ELEVATION**  
SCALE: 1/8"=1'-0"



**REAR ELEVATION**  
SCALE: 1/8"=1'-0"

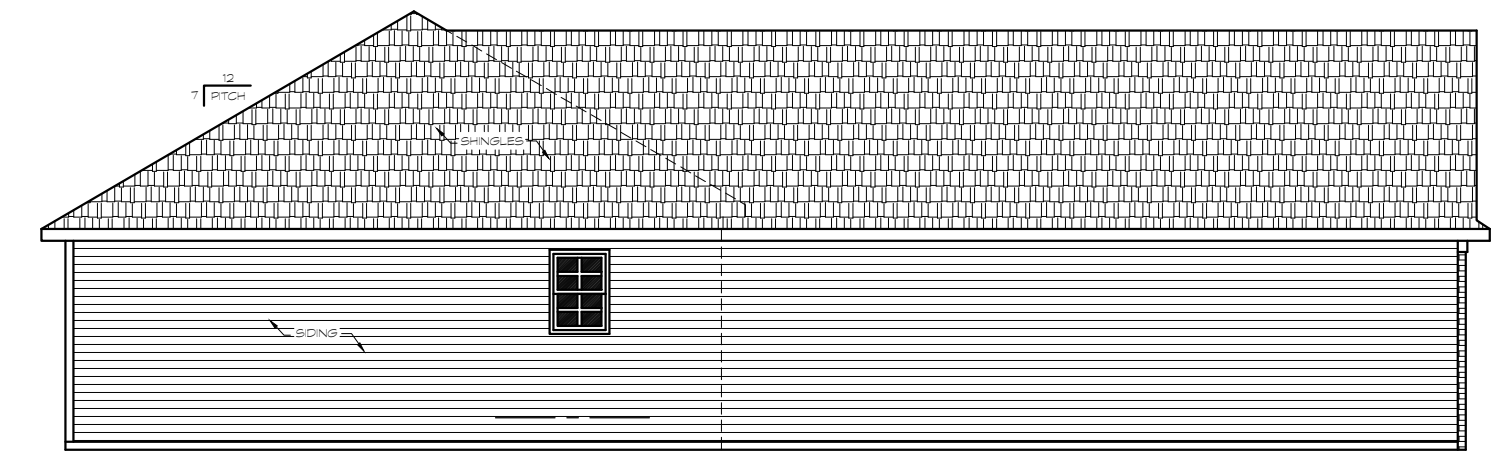

**LEFT ELEVATION**  
SCALE: 1/8"=1'-0"

Drawings & blueprints are intended solely as a floor plan layout & basis for materials. Home Design Group assumes no liability for structural or other errors or omissions. Home Design Group is not liable for, nor does it guarantee or control contractor or subcontractor's performance, nor their errors or omissions. Customers should have qualified engineer or architect review construction details.

1484 N. GREEN RIVER RD.  
EVANSVILLE, IN 47715  
Telephone: 812-402-6146  
Email: gkissel@hdg-design.com  
www.hdg-design.com

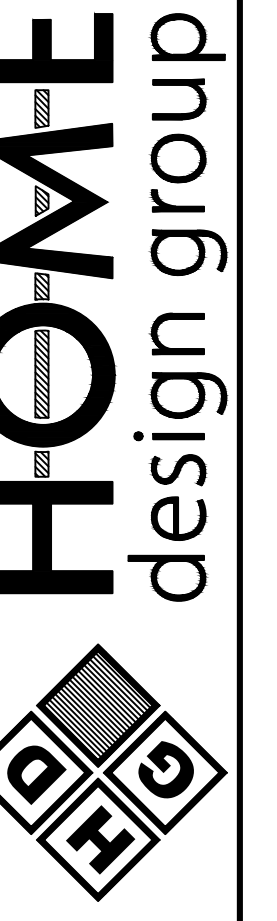

- WINDOWS & DOORS
- TRUSSES & ENGINEERED LUMBER
- KITCHEN & BATHS
- MILLWORK
- CLOSETS
- GARAGE DOORS



Designed For:  
Chapman Const.-  
Adyson  
Date: 02-28-25  
Plan number 221476

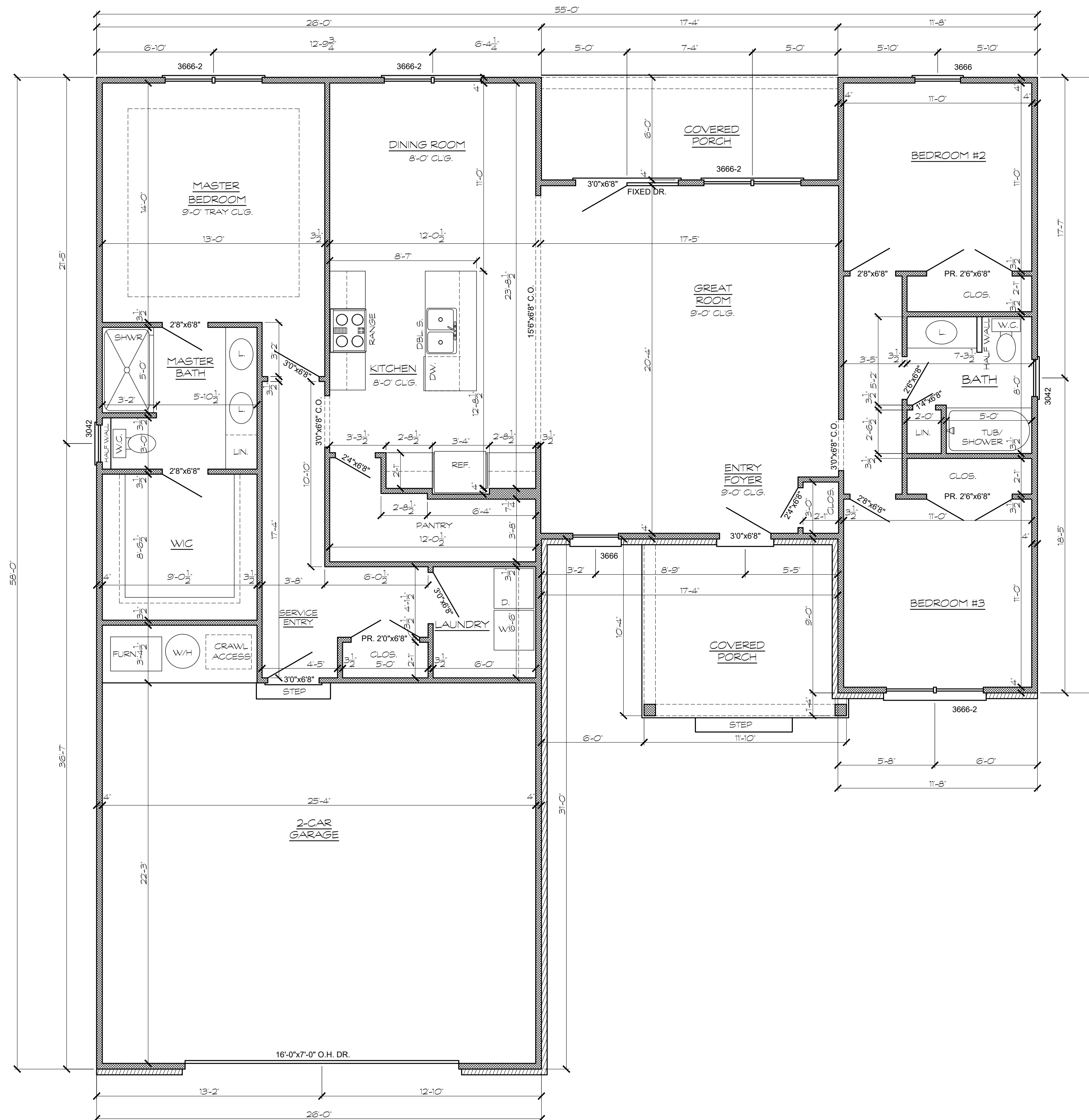

MAIN LEVEL FLOOR PLAN

SCALE: 1/4"=1'-0"

CONSTRUCTION LEGEND

- AREA LEGEND
  - MAIN LEVEL: 1689 SQ. FT.
  - BONUS ROOM: 438 SQ. FT.
  - FRONT PORCH: 111 SQ. FT.
  - REAR PORCH: 104 SQ. FT.
  - 2 CAR GARAGE: 635 SQ. FT.
- MATERIALS LEGEND
  - FRAME WALLS
  - STONE VENEER
  - BRICK VENEER

3. GENERAL NOTES

- \* 8'0" CEILING HEIGHT UNLESS OTHERWISE NOTED
- \* 68" DOORS AND CASED OPENINGS HEIGHTS
- \* VERIFY WINDOW MANUFACTURER WITH OWNER/CONTRACTOR. WINDOW SIZES ARE SHOWN AS INCHES
- \* EXTERIOR DIMENSIONS TO FACE OF SHEATHING
- \* INTERIOR DIMENSIONS TO FACE OF STUD WALLS
- \* ALL WORK SHALL COMPLY WITH STATE & LOCAL BUILDING CODES & ALL OTHER APPLICABLE REGULATIONS. STATE & LOCAL CODES TAKE PRECEDENCE OVER ANY INFORMATION ON THIS PLAN.
- \* CONTRACTOR SHALL BE RESPONSIBLE FOR VERIFYING ALL DIMENSIONS & COORDINATING ALL REQUIRED PERMITS, INSPECTIONS, APPROVALS, ETC.

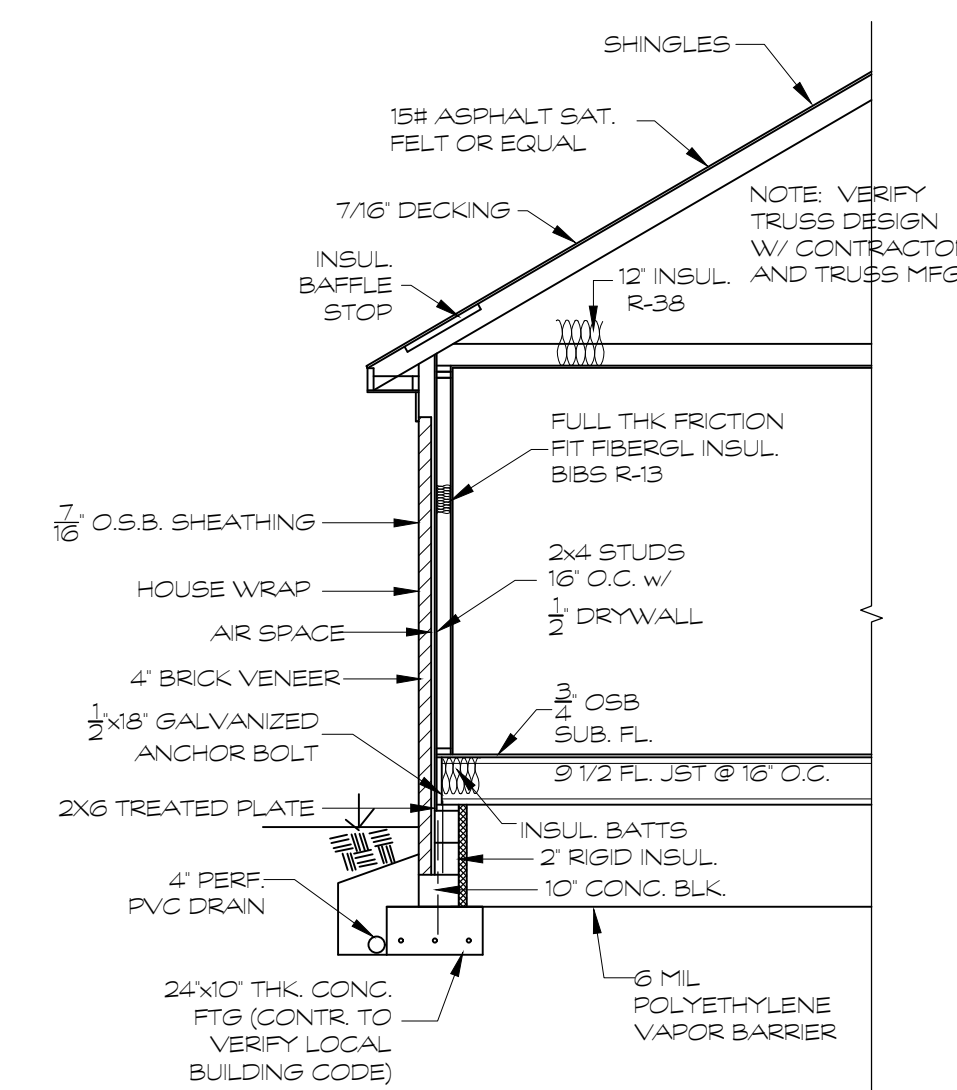

WALL SECTION (TYP.)

SCALE: 1/4"=1'-0"

Drawings & blueprints are intended solely as a floor plan layout & basis for material estimate. Home Design Group assumes no responsibility for structural or material adequacy of drawings not for compliance with appropriate building codes. Home Design Group is not liable for, nor does it guarantee or warrant, errors or omissions. Customers should have qualified engineer or architect review construction details.

1484 N. GREEN RIVER RD.  
EVANSVILLE, IN 47715  
Telephone: 812-402-6146  
Email: ghissel@hdp-design.com  
www.hdp-design.com

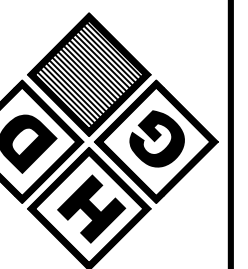
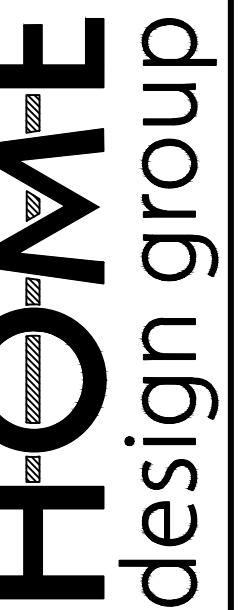

- WINDOWS & DOORS
- TRUSSES & ENGINEERED LUMBER
- KITCHEN & BATHS
- MILLWORK
- CLOSETS
- GARAGE DOORS

**NIEHAUS LUMBER**  
Telephone: 812-474-6655

Designed For:  
Chapman Const.-  
Adyson  
Date: 02-28-25  
Plan number 221476

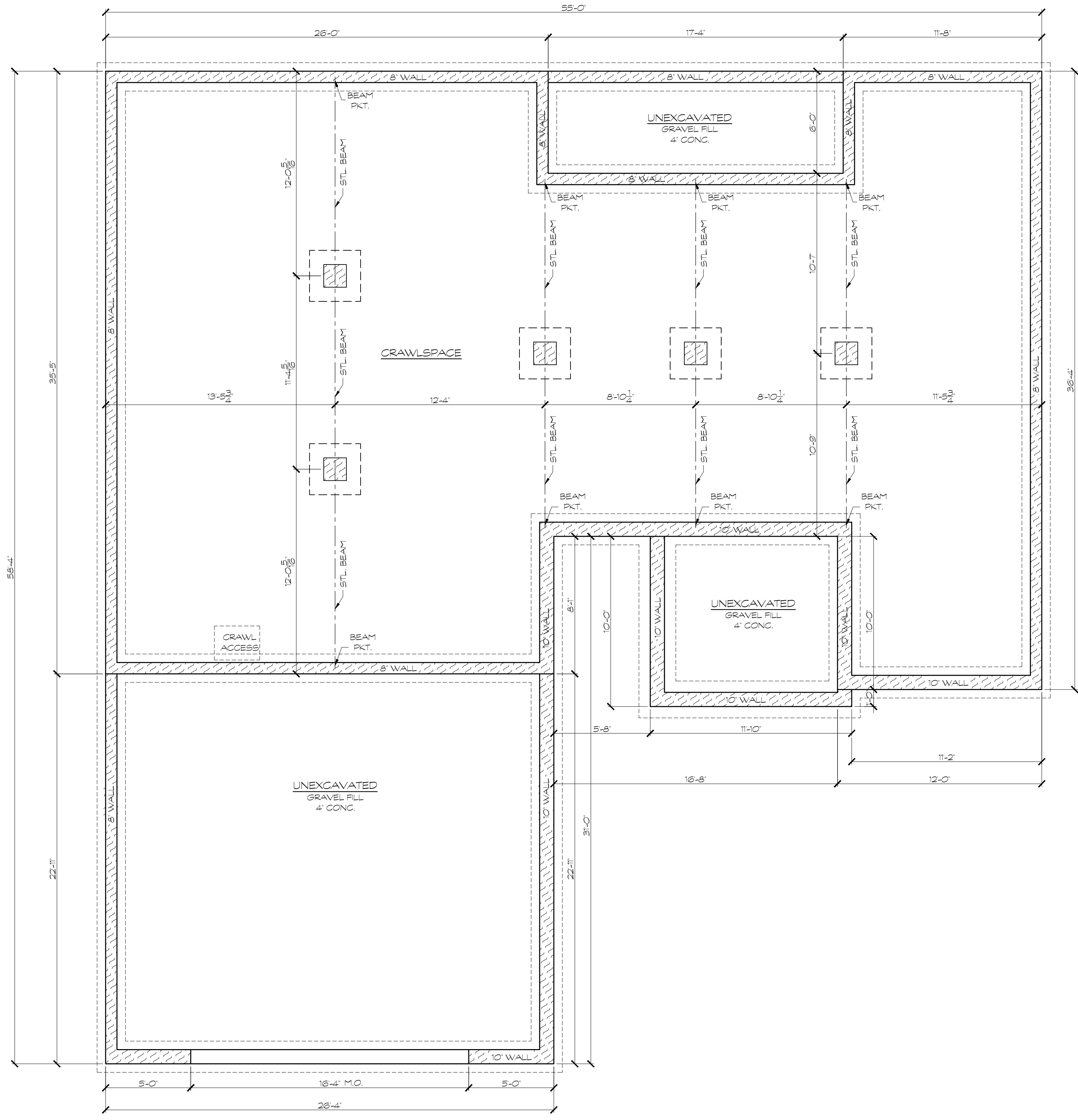

**CONSTRUCTION LEGEND**

**MATERIALS LEGEND**

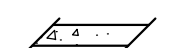
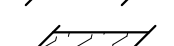
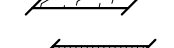
-  CONCRETE WALLS
-  CONCRETE BLOCK WALLS
-  FRAME WALLS

**GENERAL NOTES**

1. EXTERIOR DIMENSIONS TO FACE OF CMU WALLS
2. 10' CMU WALL W/ 4' BRICK LEDGE
3. 20'x10' CONC. FTGS. (CONTRACTOR TO VERIFY PER BUILDING CODE)
4. CRAWL ACCESS AS PER CONTR.

FOUNDATION/BASEMENT PLAN

SCALE: 1/4"=1'-0"

Designed For:  
**Chapman Const.-  
 Adyson**  
 Date: 02-28-25  
 Plan number 221476

**NIEHAUS  
 LUMBER**  
 Telephone: 812-474-6655

• WINDOWS & DOORS  
 • TRUSSES & ENGINEERED LUMBER  
 • KITCHEN & BATHS  
 • MILLWORK  
 • CLOSETS  
 • GARAGE DOORS

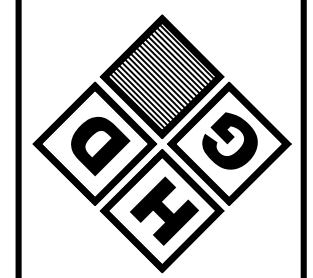

**HOME**  
 design group

1484 N. GREEN RIVER RD.  
 EVANSVILLE, IN 47715  
 Telephone: 812-402-6146  
 Email: gkissel@hdg-design.com  
 www.hdg-design.com

Drawings & blueprints are intended solely as a floor plan layout & basis for material estimate. Home Design Group assumes no responsibility for structural or material adequacy of drawings nor for compliance with appropriate building codes. Home Design Group is not liable for, nor does it guarantee or control contractor or subcontractor's performance, nor their engineer or architect review construction details.